

This drawing should not be scaled. Dimensions to be verified on site.
Any discrepancies should be referred to the Engineer prior to work being put in hand.
This drawing is the property of Waterman Moylan Consulting Engineers Limited and is issued on the condition that it is not copied, reproduced, retained or disclosed to any unauthorized person, either wholly or in part without the consent in writing of Waterman Moylan Consulting Engineers Limited.
Block S, East Point Business Park, Dublin, D03 H3F4, Ireland t+353 1 664 8900

- NOTES:
- DO NOT SCALE. USE FIGURED DIMENSIONS ONLY.
 - THIS DRAWING IS TO BE READ IN CONJUNCTION WITH ALL OTHER RELEVANT ARCHITECTURAL AND ENGINEERING DRAWINGS.

LEGEND

	PROPOSED 125mm KERB
	PROPOSED 50mm KERB
	PROPOSED 25mm KERB
	PROPOSED FLUSH KERB
	PROPOSED BACK OF FOOTPATH
	CENTER LINE WITH CHAINAGE
	FINISHED ROAD LEVELS
	ROAD GRADIENT
	PROPOSED GULLY

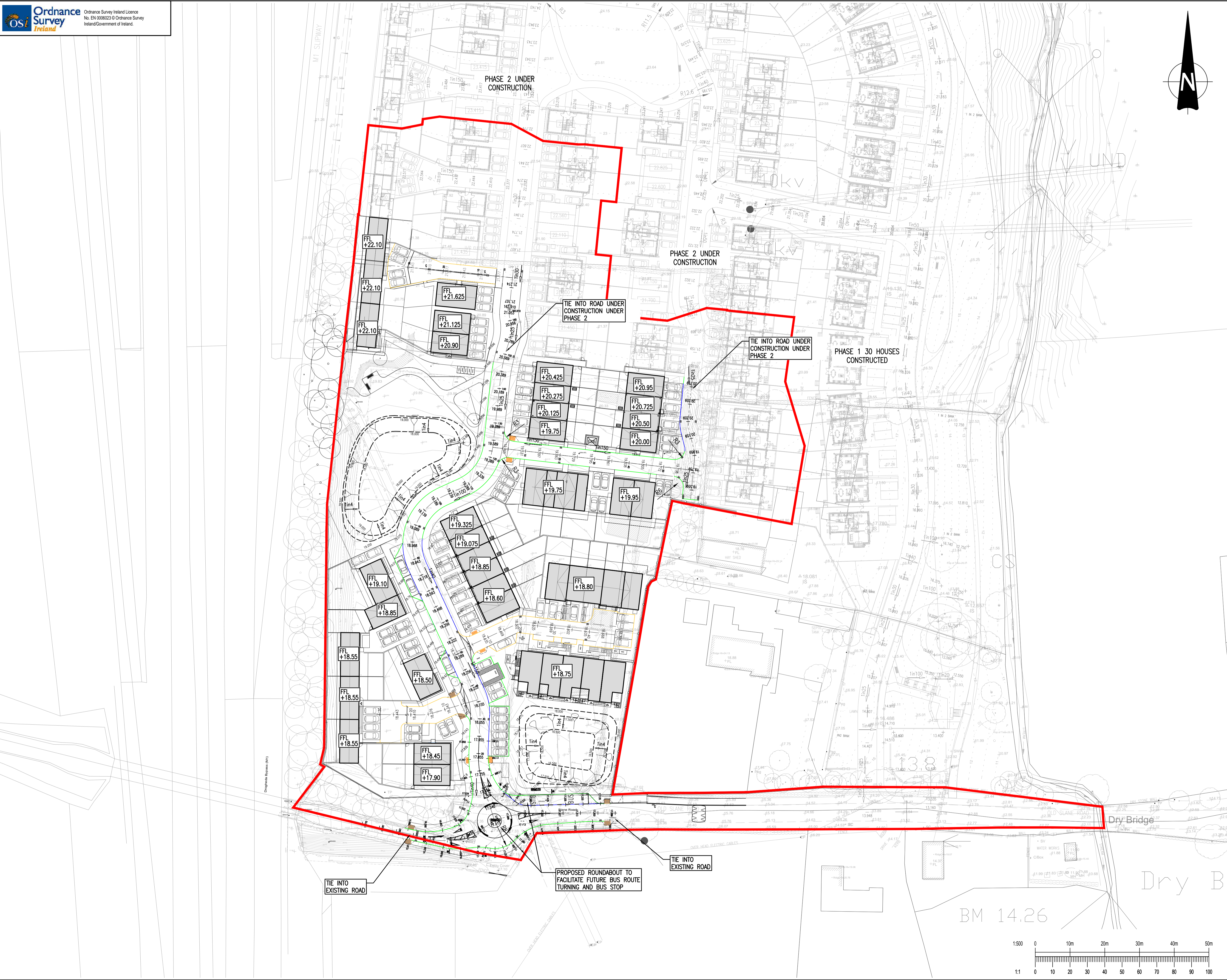

Rev	Date	Description	By	CHK

Project: PROPOSED RESIDENTIAL DEVELOPMENT AT OLD SLANE ROAD, DROGHEDA CO. LOUTH

Title: PHASE 3 ROAD LAYOUT

Client: LAGAN HOMES TULLYALLEN LTD.



Block S, Eastpoint Business Park, Alfie Byrne Road, Dublin D03 H3F4 Ireland. Tel: (01) 664 8900
Email: info@waterman-moylan.ie www.waterman-moylan.ie

Status: **PLANNING**

Designed By	NS	Approved	MD	Waterman Ref	23-067
Drawn By	NS	Date	AUGUST 2025	Scales @ A1	1:500
Project	Originator	Volume	Level	Type	Role
OSR-WMC-PH3-00-DR-C- 4100					
					Revision
					00